



HARTFORD HUNDRED WEST
Bayford, Brickendon, Essendon,
Little Berkhamsted & Ponsbourne.



THE PARISH MAGAZINE

February
2023

**New Subscription Rates
for 2023. (p. 4).**

Price
80p

**This month several articles
and photographs look back on
the icy weather, including
'Nature Notes' (p. 25) and
'Gardening' (p. 24)**



photo DK

'The little gentleman in velvet ' (p. 25)

DIOCESE OF ST. ALBANS



The Bishop of St Albans: The Rt. Revd. Dr. Alan Smith
The Bishop of Hertford: The Rt Revd Dr Michael Beasley
Archdeacon: The Venerable Janet Mackenzie .
Rural Dean: The Revd. Mark Dunstan
Assistant Rural Dean:

THE PARISHES OF BAYFORD & BRICKENDON, LITTLE BERKHAMSTED, ESSENDON & WOODHILL, PONSBOURNE:

RECTOR: Rev'd Theresa Musiwacho,

Hartford Hundred Rectory,
1 Little Berkhamsted Lane, Little Berkhamsted, SG13 8LU.
Telephone: 01707 875940 email - hartfordhundred@outlook.com

*Communion to the sick, Notice of Banns and of Marriage by arrangement with the Minister.
Please advise us of any cases of sickness so that prayers may be offered
or where they may be of any assistance.*

ST ANDREW'S - LITTLE BERKHAMSTED

CHURCHWARDEN

Sandie Ash, Hall Cottage, 7 Church Road,
Little Berkhamsted, SG13 8LY **01707 875221**

PCC SECRETARY

Ian Bailey, Tower House, Stockings Lane,
Little Berkhamsted. SG13 8LW **01707 875791**

TREASURER

Mr C Nunn, Trewinnard House, Little
Berkhamsted, SG13 8LS **01707 874299**

ORGANIST

ST MARY - BAYFORD and HOLY CROSS & ST ALBAN - BRICKENDON

CHURCHWARDEN

Mr C Taylor, Baybury House, 41 Ashdene
Road, Bayford, Hertford, SG13 8PX
01992 511041

PCC SECRETARY

TREASURER

Mrs. L. Fitzjohn, Home Farm, Bayford
Lane, Bayford

ORGANIST

Mrs V Haryott, Wellpond Cottage, Brickendon,
SG13 8NU **01992 511575**

ST MARY THE VIRGIN - ESSENDON & WOODHILL, AL9 6AS

CHURCHWARDENS

Paul Wombwell, 27 Rectory Close, Essendon,
AL9 6HG **01707 273729**

Colin Rees, 2, Letty Green, Hertford,
SG14 2NZ. **07540 351 530.**
colin4444@yahoo.com.

PCC SECRETARY

Ms C Blackman, 42 High Road, Essendon,
AL9 6HW 07831 341886
casblackman@yahoo.com

TREASURER

Mr Nick Pickard, Cucumber Hall, Essendon,
AL9 6JB 07779 325847

ST MARY - PONSBOURNE

CHURCHWARDEN

PCC SECRETARY

TREASURER

ORGANIST

Mr P Minchinton, 14 Byfield, Welwyn Garden
City, AL8 7AL **01707 323742**

PARISH MAGAZINE EDITOR

Dr M E Wainwright. 12 Church Road, Little
Berkhamsted, SG13 8LY. **01707 875970**
parishmag@begesford.co.uk

The Parish Magazine is also available online, free of charge.
Google 'HHW Parish Magazine'.
For the HHW web site Google 'Hartford Hundred West'.

Rector's Article.

Dear All

Mary and Joseph made their usual annual pilgrimage to Jerusalem. Our Lord was only twelve years old when they went to Jerusalem for the Passover. After the festival they returned to Galilee. For three days Jesus' parents did not realise that he was not with them. It seems strange that his parents did not notice his absence from amongst them, maybe during those days many people travelled in big groups. They might have thought Jesus was with others of his age. It reminds us how easy it is even for us today to travel our journeys supposing Jesus to be in our company, when actually we have lost contact with Him.

When Mary and Joseph realised that Jesus was not with them, they started seeking for him and they quickly went back to Jerusalem to search for him. They could not continue without him. No parent could go on after realising that their child is missing. In our walk with Jesus it is important to continually check if he is still with us. We are given the Holy Spirit to live in us. We cannot continue or do Church without him. For three days they were on their own. So, is it possible to carry on without him? It is possible, but he will not be part of whatever is being done.

As Moses was leading the Israelites out of Egypt to the promised land, he got to a stage when he prayed and pleaded for God's presence to go with them. *"If your presence will not go, do not carry us up from here. For how shall it be known that I have found*

favour in your sight, I and your people, unless you go with us?" Genesis 33:15-16. Moses meant that God Himself needed to lead the journey, Moses was just a vessel. The presence of Jesus in our lives makes a difference in the same way.

In order to re-establish contact with him, Mary and Joseph went back to the temple, the place of fellowship. The distraught parents found Jesus sitting in the temple among the teachers of law listening and asking questions. Luke 2:45-47. His actions were not of a precocious child. Even His parents were astonished to find Jesus intelligently participating in discussions with older people. His understanding and answers amazed them. Jesus was only 12 years, a Jewish boy well versed with the Jewish law. Though Jesus was young, he fully knew who he was and his identity. He was doing his divine mission - what he was sent for.

We may be on different journeys in our lives, but if we are believers, it is worth checking that the Holy Spirit is still with us or leading. May Jesus be amongst us in whatever we do. May we also know that when we lose connection - we can knock, seek for him to reconnect.

Revd Theresa Musiwacho

Group Announcements

Prayer Share

Lord God, the bright splendour whom the nations seek: Creator of the heavens, who led the Magi by a star to worship the Christ-child: guide and sustain us, that we may find our journey's end. May your presence never leave us in the name of Jesus Christ our Lord. Amen



Weddings, Baptisms and other matters.

Saturday Registration is held on the 1st and 3rd Saturdays of each month 10.00 am to 11.30 am at Little Berkhamsted Church.

No appointment necessary

2023 Subscription Rates

Increases in the cost of living now never seem to be out of the news, adversely affecting all of us whichever way we turn. The Parish Magazine has not been exempted from such price increases, which has seen the costs of printing significantly increase since the start of the year.

Against this backdrop and to allow for further year-on-year price increases, this year's subscription rates will be as follows:

Annual subscription: £8.00

Monthly rate: 80p

Postal rate (2nd class): £21.00

We believe that despite these increases, the magazine still offers excellent value for money and will allow us to continue to financially support both local and national initiatives that are compatible with our objectives.

With the magazine being such an integral part of the support network within our parishes, we trust we will be able to count upon your continued support,

The magazine, including back copies, continues to be available free of charge online. Just Google 'HHW Parish Magazine'.

PC



FEBRUARY CALENDAR

Sunday 5th February Fifth Sunday after the Epiphany

9:30am, Parish Communion, Essendon
9:30am, Family Service, Ponsbourne
11:00am, Parish Communion, Brickendon

Sunday 12th February Sixth Sunday after the Epiphany

9:30am, Parish Communion, Bayford
11:00am, Family Service, Little Berkhamsted

Sunday 19th February Last Sunday after the Epiphany

9:30am, Family Service, Essendon
9:30am Parish Communion, Ponsbourne
11:00am, Family Service, Brickendon

Sunday 26th February First Sunday of Lent

9:30am, Parish Communion, Little Berkhamsted
11:00am Family Service Bayford

Wednesdays

9:30 am, Parish Communion, Essendon
10:00 am, Telephone Service Free

For joining instructions see
hartfordhundred@outlook.com

The **Venerable Jane Mainwaring** is to be the next Bishop of Hertford in the Diocese of St Albans. She is currently the Archdeacon of St Albans, a post she has held since March 2020.

The Welcome Service for the new Bishop of Hertford will take place on Saturday 4th February at 4pm, at All Saints, Hertford.



PARISH REGISTER

Memorial Service

4th January 2023 Brian Edward PLUCKWELL Essendon
(84 years)

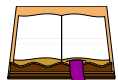

Please mention HHW Parish Magazine when responding to an advert.

PILATES

Essendon Village Hall
As well as live on Zoom
Monday 7pm - All levels
Thursday 9.30am - All levels



Please visit my website for more details

www.fittawithpilates.com

or contact Keti on

07718386195

keti.snee@googlemail.com

one-2-one Pilates available in my reformer studio
and
Miha body-tech EMS
(electro-muscle stimulation)



Hair by Liz
07809446786

Liz Wainwright
Over 20 years experience
Fully insured

All equipment sterilised
Full PPE worn

in the
COMFORT and SAFETY
of your own home.



CUCUMBER FIELDS

CUCUMBER FIELDS £10 INTRODUCTORY CLASS

YOGA | CYCLE | REFORMER PILATES

**Did you know Hertfordshire's award winning Wellness Sanctuary
is on your doorstep?**

To book your £10 introductory Yoga, Cycle or Reformer Pilates class, complete the 'Visit Us Form' on our website and we will be in touch to welcome you to Cucumber Fields.



ESSENDON | HERTFORDSHIRE
www.cucumberfields.co.uk/visit



Supporting your Local Businesses

Not only does your monthly Parish Magazine feature reports on previous gatherings and notices of forthcoming events, but it also provides a platform for a broad range of local businesses and start-ups to advertise their services and wares. Currently, we have over fifty organisations taking space in our magazine, bringing to your attention a diverse spectrum of offerings that all of us could have need for at any given time. Whether it be planned or emergency services around our homes, assistance in the garden, keeping fit and healthy or meeting the needs of our pets, checking out our advertisers in the magazine in the first instance could provide you with just the answer.

Whilst personal recommendations and positive reviews will always play an important part in the selection process for any given service, we would hope that you would also consider supporting local enterprises, especially during these challenging economic times, in reaching a decision. In return, should you decide to make use of the services being advertised in the magazine, let the provider know that this is where you obtained their details from, so that they are aware that their placement is leading to positive new leads.

Whilst many of our local established businesses have been advertising through the magazine for a considerable number of years, we do not take their support for granted, especially when times are tough for so many of us. Likewise, it is equally as satisfying to support new local start-ups in the hope that we can play a part in the development of their businesses – to this end, we offer concessionary advertising rates to help them on their journey.

So next time the boiler cuts out, the hedge needs trimming or looking for some ‘me time’, why not reach for the latest edition of the parish magazine as your first option? You may be pleasantly surprised by the range of services on offer.

PC

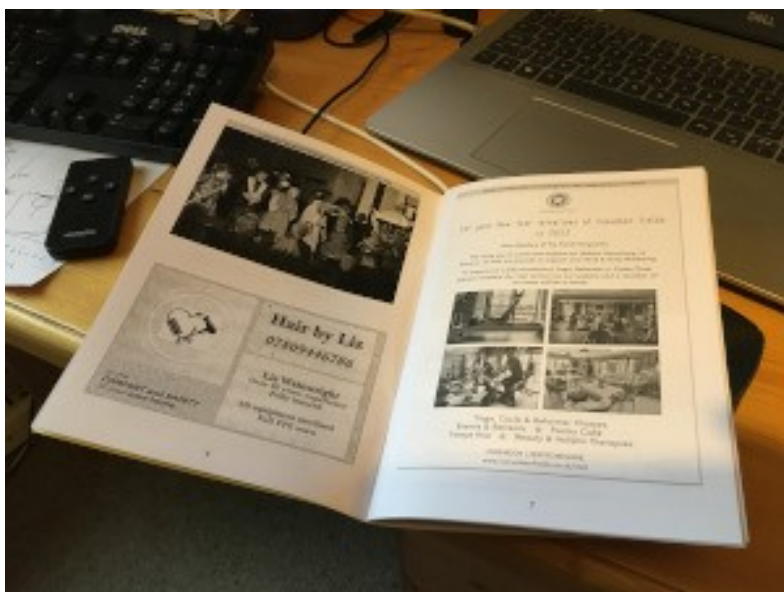

Please mention HHW Parish Magazine when responding to an advert.



Home Farm Dog Training



**Professional, friendly,
reward-based training**

- Puppy & Adult classes
- All ages. All breeds
- 1 to 1 training
- Behaviour Problems

Kennel Club Good Citizen Awards

For more information contact us

www.dogtrainingherts.co.uk

07527 689516

Fully insured References available.

Please mention HHW Parish Magazine when responding to an advert.

I & B ELECTRICAL

**Domestic & Commercial
Electrician**

- Rewires
- Fuse Boxes
- Security
- Extra Sockets
- Lighting Points
- Smoke Detectors
- Electric Cookers
- TV Points
- Phone Points
- Ring video doorbells
- Tidy & Efficient



30 YEARS EXPERIENCE

Tel: 01707 262771

Mobile: 07861 398288

Family run business

info@ib-electrical.co.uk

www.ib-electrical.co.uk



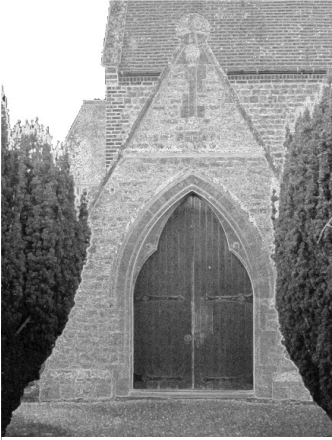

Bayford

St. Mary's Church

Bayford Church is open Mondays Wednesday, Saturday and Sunday.

CHURCH CLEANING

Jane Honeyman, Liz Sitwell.

FLOWERS

12TH FEBRUARY. JACKIE FULCHER.

NO FLOWERS DURING LENT

BAYFORD PARISH COUNCIL.

To read the minutes and agendas just Google 'Bayford Parish Council' and follow the link to 'Minutes'.

The Rose Triangle

This is more complex. It seems clear now that we must involve Herts Highways in any work. Jane is arranging a meeting with Highways to find out how we stand, and what they recommend. A project undertaken by Highways is likely to be very expensive.

Telephone Box

The door of the telephone box is somewhat rotten and the box is leaning backwards. It will have to wait until the weather is drier.

Community

The community of Bayford Village has experienced a renewed coming together since the lockdown was lifted. Events such as the Queen's Jubilee picnic, the Knitting group, the Community Choir, the impromptu

sing-along in the Baker Arms, the Bayford Village What'sApp Group and other acts of kindness, such as helping members of the community who are finding it difficult living alone, are most heartening and joyous.

Meetings.

27th March 8pm

Please check the web site.

Michael Wainwright (Dr),
Chairman.

pc@begesford.co.uk

01707 875970.

www.begesford.co.uk

If you would like to receive emails of PC news, please drop me an email.

Scan the QR
code to go
to the web
site.



Bayford

The Baker Arms.

Happy New Year everyone
and for those who supported us during 2022,
a HUGE thank you.

Dates to watch out for:

Monthly Quiz Night

next one 16th Feb 2023 at 7;30pm.

Darts' Night 31st January & 28th February

Valentine's Day 14th February 2023 Booking essential

Mothering Sunday 19th March 2023 Booking Essential

Looking forward to seeing you all in 2023

Martin & Beverley,
01992 511235



Knitting and Crocheting Group

Our Christmas projects were a huge success, with two post box toppers, a "heavenly host" of angels for the bus shelter and an "Elfy Christmas" entry to the Ponsbourne Christmas tree competition . We also had a delicious Christmas dinner at the Baker Arms. If you would like to join us, we meet on the first and third Wednesdays of each month in



the Baker Arms from 8pm. All welcome. First meeting of the new year will be 4 January. Call Caroline Fletcher on 07919 317212 for more information Please contact **Caroline Fletcher on 07919 317212** for more details.



AN OBSTACLE COURSE LIKE NO OTHER
26 MARCH 2023

WOODHALL ESTATE, HERTFORD



**SCAN TO
BOOK!**

Isabel Hospice
[ISABELHOSPICE.ORG.UK/EVENTS](https://www.isabelhospice.org.uk/events)

REGISTERED CHARITY NUMBER: 1046826



The cold days of snow and ice seem a long way away now, (hopefully!) but they did give the opportunity for some excellent photographs. (photo Mandy Nevel)

Local Shops, Services and Pubs



**EMMIE MURPHY'S
VILLAGE STORE**



CHURCH ROAD, LITTLE BERKHAMSTED

Locally Grown Fruit and Veg. when available. Braughing Sausages. Locally Made Apple Juices. Local Bread, Cakes and Fresh Cream Cakes. Fresh Flowers. Locally Made Jam, Marmalade and Honey. Local Farm Eggs and Duck Eggs delivered daily. Wines. House-ware. Confectionery. Newspapers and Magazines.
Muriel's Home-made Pickles. Dr. John Dog Food.

Delivery Service now available throughout the Local Villages

HOURS:- Mon-SAT. 7am-6pm. Sun 8am-4pm

01707 878731

Herts Computer Services

Call Iain on **07787 157 937** or email:

iain@hertscomputerservices.com

Home or small business IT support

PC health checks & virus removal
Broadband internet issues
Data recovery
Laptop repairs such as screen replacement
PC hardware repairs & installations
Wireless networking
Website & internet address setup
Microsoft server installations & small business support

**Microsoft & Comptia Certified
Microsoft Small Business Specialist**

Top-To-Toe Cleaners

For a really good clean by people you can trust. We'll leave your bathroom sparkling and your furniture shining.

We already clean homes in your neighbourhood.

References provided.

Tel Kathy: 01992 462644

Mob: 07930 482646

Email:

kathythecleaner@hotmail.com

Brickendon

Chapel of the Holy Cross & St. Alban



Sunday 5th February - 11.00am Parish
 Communion
 Sunday 19th February – 11.00am Family Service
 Sunday 5th March - 11.00am Parish
 Communion

For enquiries concerning the Chapel, please contact Richard Haryott **01992 511575** or email richard.haryott@gm

Unfortunately, due to the snowy and icy conditions and illnesses in December we had to cancel our Carol Service on 18th December. Nevertheless, we all enjoyed a Christmas Day service taken by Heather Ross and Roy Boulton played the organ. Thanks to both for making it a joyous occasion and thanks also to Janet Burger and Virginia for decorating the chapel so beautifully.

Flowers

Diana Abbott

No flowers during Lent

February

3rd & 10th
17th & 24th

Cleaning

Virginia Haryott
Tessa Whitlow

Brickendon Clubs:

We have some excellent clubs in Brickendon which are always happy to welcome new members.

Book Club - meets every first Tuesday of the month at 8pm, contact **Andrea Trendler for venue - 01992 511588**

Pilates - Every Tuesday morning in Fanshaws Room (the village hall) at 9.15am, to register contact **Harriet Barton, 07944 500504 or pilateswithharriet@hotmail.com**

Fanshaws Room (the Village Hall)

The Village Hall in Brickendon is a lovely space for meetings, children's parties and other gatherings. More details and photos can be found on the village website www.brickendon-liberty.org.uk

Hire charge for non-residents is £15 per hour (£10 per hour for residents of Brickendon Liberty parish)

Phone **01992 511551** for further information or to make a booking.

Tennis Courts.

The fee for hire is still £5 per court per hour for everyone. Last summer the courts and pavilion were renovated and are in excellent condition.

For further information and to book see Brickendon website (www.brickendon-liberty.org.uk)
Brenda Lambie



Brickendon Petanque Boules Club

Play at The Farmer's Boy

Winter Play Times

Sunday 10am -12 noon

Tuesday 5.30pm -7pm

Thursday 10am - 12 noon

Further information and enquiries
Contact Janet 01992 511515



Parish Council

Meetings

Meetings are normally held in the Fanshaws Room at 7.30pm and all parishioners are welcome to attend and to raise any issues of concern. Agendas are posted on noticeboards at least 3 days before the meeting.

Parish Clerk: Laura Brooks-Payne
Brickendon Liberty Parish Council
PO BOX 81, Knebworth, SG3 6YZ

Email clerk@brickendon-liberty.org.uk
Mobile 07803 906291

Minutes: Brickendon website
www.brickendon-liberty.org.uk for .

Meetings:

23rd March

25th May

27th July

28th September

23rd November



Please mention HHW Parish Magazine when responding to an advert.



achievephysio
relieve • restore • improve

Ian J Johnston
BSc(Hons) MCSP MAACP
Chartered Physiotherapist HCPC Registered

PHYSIOTHERAPY

In Brookmans Park

Clinic, home or work place

Tel: **07702 871780**

www.achievephysio.co.uk

info@achievephysio.co.uk

JW

BESPOKE
ARCHITECTURE
AND
INTERIOR
DESIGN



Award-winning architecture. Local, friendly and knowledgeable.
Helping you design and deliver your dream home.
Get in touch for a free consultation.

Tel: 01707 538038 Email: contact@jwbespoke.co.uk
Visit: www.jwbespoke.co.uk

P.W. Electronics

For supply and installation of your new digital equipment
Repair of T.V. Video recording equipment, DVD and Hi Fi.

Sales Service & Rental

Paul Wombwell

01707 265546 (Essendon)

email pwelectronics@btinternet.com

Wagging Tails[®]

Dog Lovers Wanted!

Would you like the company of a dog, but can't commit to full time ownership? If you're at home during the day, have a secure garden, and no dog of your own (or one friendly dog), you could join us as a carer and earn some additional income, looking after dogs in your home while their owners are away. Previous experience of dog ownership required.

For more information, call Kevin on 01438 798484, visit www.waggingtailsuk.co.uk/al/carers or email al@waggingtailsuk.co.uk

BK Marquee Hire

For all your special events.



Free quotations and site visit.

Table and chair.
Catering, BBQs
Hog Roast
Staging and Dance Floor.

01707 271054

Mobile: 0796 0842998

e-mail: bkmarqueehire@gmail.com

Web site: bkmarqueehire.co.uk

[facebook.com/bkmarqueehire](https://www.facebook.com/bkmarqueehire).

Welwyn Garden City Male Voice Choir

Gentlemen, did you know singing is good for your health!

We are looking for singers. No need to be able to read music.

Please contact Bob
07940565379

or come along to
The Methodist Church,
Woodhall, Welwyn Garden
City
on Thursday nights at 7.30 to
either listen or join in



PHONE 07850 334003

TERRY TOLFTS

MOTOR VEHICLE TECHNICIAN

*MOBILE SERVICING & REPAIRS TO MOST CARS
& LIGHT COMMERCIAL VEHICLES*

Fully insured against accident and damage



Please mention HHW Parish Magazine when responding to an advert.

MITCH PLASTERING & DECORATING

Professional, Reliable,
Quality
and
Clean Service

Over 20yrs experience,
Fully Insured

Please Call Chris on 07775
673423

Mrs Mop

Domestic Cleaning Service

Weekly, fortnightly and monthly
Reliable, trustworthy friendly
team

Great attention to detail

Cleaning products provided
References available upon
request

Please call or message for more
details

Tel **07392 846113**

Mrsmopdomesticcleaners@gmail.com

GARDENING

Do You:

NEED a strong pair of hands for those gardening jobs
NEED your vegetable garden dug.
NEED your grass/hedges cut
NEED logs moving/splitting
NEED stables mucked out
NEED terraces or garden furniture pressure washed.
NEED shed or fences painted.

Then I am your man!

Time to suit, 7 days a week.

Please ring Paul Curson **01707 875622**, £10 per hour
(£12 if using own machinery)

Transport required

I do not use mains electrical hedge cutters or mowers.



In 1934 Laurie Lee left the small Cotswold village of Slad, and walked via Southampton and London to Spain. On the outbreak of war he has to flee the country and was picked up by a British destroyer.



As I walked Out One Midsummer Morning. Laurie Lee.

One moment I was part of the hurrying crowds, the next I stood nakedly apart, my back to the wall, my hat on the pavement before me, the violin under my chin.

The first notes I played were loud and raw, like a hoarse declaration of protest, then they settled down and began to run more smoothly and to stay more or less in tune. To my surprise, I was neither arrested nor told to shut up. Indeed, nobody took any notice at all. Then an old man, without stopping, surreptitiously tossed a penny into my hat as though getting rid of some guilty evidence.



Other pennies followed, slowly but steadily, dropped by shadows who appeared not to see or hear me. It was as though the note of the fiddle touched some subconscious nerve that had to be answered - like a baby's cry. When I'd finished the first tune there was over a shilling in my hat: it seemed too easy, like a confidence trick. But I was elated now; I felt that wherever I went from here this was a trick I could always live by

Kind Hands Dog Training

**Positive, Kind, Professional,
Force Free,
Experienced Dog Training.**

Have you got training issues with your dog at home OR when you are out and about?

Do you have a new puppy and need some help or guidance?

1-2-1 training, tailored to your specific needs.

No need to travel - I can come to you.

My passion is to build a better relationship with you and your dog.

A trained dog is a happy one!

Please contact **Jenny Fitzgerald** on:

07812 598110

Email kindehandsdt@gmail.com

IMDT trained and fully Insured.

Professional carpet, rug & upholstery cleaning

Stain & odour removal
Scotchguards
Fully insured, Free quotes.



Window, conservatory & UPVC cleaning

Tel: 01992 586004
Mob: 07958 729074
www.dharriscleaning.co.uk



St Elizabeth's School and College cares for children and young adults with special needs.

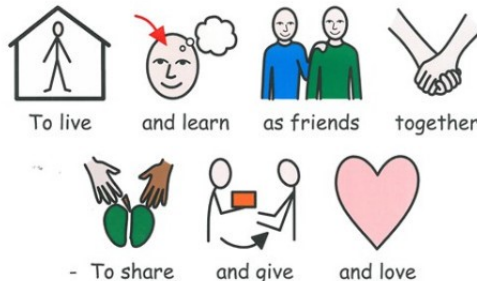

Please mention HHW Parish Magazine when responding to an advert.

MY LINCHPIN

SMALL BUSINESS ADMINISTRATION SUPPORT

My Linchpin understands the pressures of running a small business and are here to help with flexible cost effective support.

- Help with year end admin duties
- Preparation of VAT returns
- Invoice and debtor management
- General secretarial and admin support

Temporary Cover, Holiday Relief and Volume Overflow

Email: mylinchpin@gmail.com

www.linchpin.co.uk

Telephone: 07948 503768

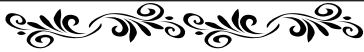

Interior

-J C-

Exterior

KEENAN DECORATING SERVICES

All aspects undertaken
: Excellent references of
Character & workmanship

TELEPHONE: 01707 882927 home

07899 964 436 mobile

john.keenan2@gmail.com

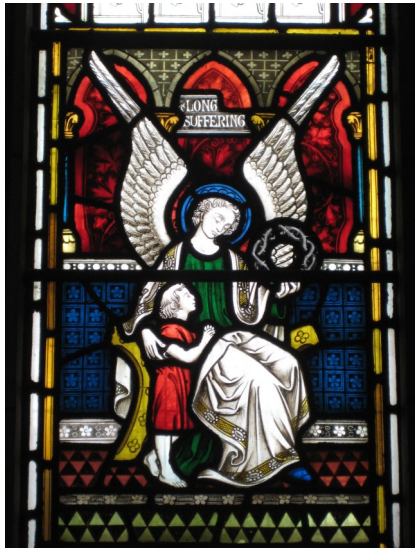

Window. Bayford Church

Master Locksmiths and Security Engineers

G J Locksmiths

9 The Broadway,
Old Hatfield, AL9 5BG

Tel: 01707 515 510

Mob: 07774 866333

www.gjlocksmithshatfield.co.uk
martin@g-j-locksmiths.co.uk

Fast reliable service
FREE surveys to insurance or
police specification.
phone **Martin Shadbolt**

Company member of the Master Locksmiths
Association

Essendon

Essendon, Woodhill, Wild Hill & Woodside

St. Mary the Virgin



Flower Arrangers

SHAUNE AMETTE,
MARY FLOUNDERS,
JUDY RENNIE.

Bible Study

All are welcome.

More information and dates from
mckellartrish@gmail.com

Tennis Courts

New members always welcome.

To join the club or any questions
please contact,

Nicki Whitelaw 07946300512

nicki.whitelaw@sky.com

Essendon Tennis Club Committee



Essendon Christmas Party 2022

ESSENDON PARISH COUNCIL

REVISED MEETING DATES

Tue. 14TH Feb 2023

Tue. 14TH Mar 2023

Tue. 18TH Apr 2023

ALL MEETINGS AT

ESSENDON VILLAGE HALL, @ 7PM

Agendas will be available on the PC website,

(<https://www.essendonpc.org.uk/>)

and on noticeboards in the village. Minutes of all meetings are also available on the website.

Members of the public are welcome to attend all meetings.

ESSENDON WOMEN'S INSTITUTE



Scouts THE 1st NORTHAW Scouts SCOUT GROUP

Both our **Beaver Colony** (6-8 years) and **Cub Pack** (8-11 years) have resumed "normal" activities including hiking, camping and learning new skills and having great fun.

The numbers in both Sections are growing and we would love to welcome new members. We would also be really happy to have more adult helpers and leaders to support this. Beavers meet on Thursday and Cubs on Monday.

Meetings are based at our Headquarters in Northaw Village.

To find out more contact Gordon Marshall at

gordon.marshall@pbscouts.org.uk

The Village Hall.

Tel: 07442 499601

email:

essendonvillagehall@hotmail.com

[facebook.com/essendonvillagehall](https://www.facebook.com/essendonvillagehall)

[essendonvillagehall.wixsite.com/](https://www.essendonvillagehall.wixsite.com/essendonvillagehall)

[essendonvillagehall](https://www.essendonvillagehall.wixsite.com/essendonvillagehall)

All Sorts Dementia Group.

Social and activity group for people with mild to moderate dementia starting at Essendon Village Hall every Wednesday 10.30am till 3pm.

Spaces limited so please call

01279 498938 or

email allsortsdg@gmail.com

for more information.

Website: www.allsortsdg.co.uk

Gardening

I started to write this when we were in the middle of that bitter freezing spell of weather before Christmas which seemed to have gone on for much too long but two things then came to mind – Gardeners are cautious optimists and love planning ahead!

Prune deciduous hedges now whilst they are still dormant and before birds start nesting. Prune shrubby Cornus Alba low to promote bright new stems. It is a marvellous time to split up and move clumps of snowdrops. Prune your late-summer clematis, cutting them down to the lowest pair of buds and this will help to keep their shape. If you have herbaceous plants and grasses kept for wildlife and winter interest, these too can be cut back right down to the

base just above good new shoots. Trim winter heathers, cutting back to just below the flowering stems but remember that they don't regenerate on old wood. Check your hellebores and remove diseased leaves so you can see the lovely flowers. Should you see flowering the tiny Iris Reticulata in pots and have somewhere with free-draining soil and plenty of sun, they are a cheerful picture at the front of the border. You can start chitting your first early potatoes in a tray. Keep them in a frost-free and a light place and keep an eye on them. Leaves stayed on the trees very late last year so keep collecting them so you don't slip on them and also so new growth can start.

Germander Speedwell

Essendon Candlelit Supper

The annual Candlelit supper was held on 10th December at St. Mary's Essendon. Guests arrived to a warming cup of mulled wine which was perfect on such a chilly night. The Essendon Hand bells played to welcome us all in and they sounded very festive. The Church looked stunning. Tables and windowsills beautifully decorated and the multitude of candles made a great atmosphere. Supper was a Mediterranean chicken dish, or a vegetarian wellington, all served with bread & butter and salad. The delicious mincemeat tart and lemon meringue pots went down a treat for pudding. We were delighted that Awesome – Liz (on flute) and Henny (on violin) were able to return to Essendon to provide entertainment after a couple of years of rest. This time, they were joined by Mrs. Pratt on the piano. Beautiful music and some old favourites to sing along to. However, the performance by Vanessa, Ian, Solomon, Jude and Cas was a real highlight – five Oscar contenders I'm sure. Cinderella will never be the same!

Many thanks to the team of helpers – pew movers, Church decorators, table setters, Christmas table decoration makers, helpers on the bar, chefs (including the delicious salad dressing), entertainers and cleaning team. The committee are truly fantastic – thanks Judy, Hilary, Sue and Nicki!

Essendon Nature Notes

During the cold snap before Christmas I was surprised to come down and see a couple of fresh molehills punched through the virgin snow. As I crunched my way over to have a look, a trail of fox prints showed the locals had beaten me to it and already checked out the newcomer. Now the snows are long gone. Following that shockingly quick overnight thaw the two mounds turned into three, then four and now stand proud as a round half-dozen moraines.

We haven't had moles here for a few years now and for those of us with lawns, they are not typically a welcome sight. Whilst our first instinct is to work out how to banish them, usually unsuccessfully, from the garden, perhaps we should take an alternative view. After all this is a native mammal and one that is highly adapted. Increasingly we are seeing specialists pushed to the margins and generalists dominating this changing world but the mole has exploited its own niche,

making a subterranean living as a basement burrower. Its tunnel networks are simply worm traps, allowing the mole to Hoover them up as they fall through. If there are large numbers of hills it usually means the worm population is low, driving the mole to extend its feeding opportunities more widely.

It really is an incredible beast with its massive claws and beautiful velvet pelt, in the past of course much prized. So perhaps we should leave it alone and sing its praises. Certainly on our heavy clay the mole will help the condition of the soil, aerating and improving the drainage, even more important now with our wet winters. The soil the mole throws up will make excellent top dressing and maybe just maybe we will be rewarded by spotting its pink snout poke through the top of one of its earthworks to say thank you.

DC

Essendon Food and Warm Bank

Thanks to the generosity of many villagers and the splendid school Harvest festival contributions, the Food Bank in the Church Porch has a much more secure future than it had a few weeks ago. Please continue to remember it, both for donations or if you need to use it. There is a free food bank – Jedidiah - at 138 Fore Street in Hertford (near M&S food) which also has fresh food.

We are starting a weekly Warm Bank on 26th October, on Wednesdays from 10.00-13.00. This will run initially in

the cosy Church Room through November, and then move to the Village Hall for December. We will serve coffee, tea and biscuits, with bread and homemade soup for lunch from 12.00. This is in addition to the Essendon Connect coffee mornings which continue in The Village Hall on Friday mornings.

Any offers of help would be very much appreciated.

Belinda Kent-Lemon 07976-447263

We hope to see you there.

Essendon School



Are you applying for a Reception Class place in September?

Come and visit us at Essendon C of E Primary School

A small school with a big heart



Situated in the beautiful village of Essendon, with an idyllic setting and ease of access from Welwyn Garden City, Hertford, Hatfield and Potters Bar, Essendon C of E Primary School is an ideal option for those seeking a small, community-based school, with all the benefits that brings to a child's education.



.... Give us a call
or send an email
and come and have
a look round our school

We would love to meet you

admin@essendon.herts.sch.uk
01707 261209

School Lane, Essendon
AL9 6HD



Visit our website at www.essendon.herts.sch.uk



Chatsworth House has a large collection of sculptures both classical and modern, such as these quite realistic rooks.

Please mention HHW Parish Magazine when responding to an advert.

**ROY FRITH
VACUUM CLEANER
SALES,
SPARES & REPAIRS**

RECONDITIONED APPLIANCES

01992 503991

13 TALBOT
STREET
HERTFORD
SG13 7BX



Firewood For Sale

Locally-produced, sustainably-grown,
fully seasoned firewood: hornbeam,
silver birch, and/or hazel.

We can deliver as small trailer-loads,
or in net bags.

Mobile: 07553 929672 – Rupert

Mobile: 07554 872731 – Helen

Email: ***helen.rupert.lee@gmail.com***

Price: Small trailer load of round and
split logs - £60 inc. delivery within the
Parish

Net bags of round and split logs -
£7.00 each.

Free delivery within the Parish.
Minimum purchase of six net bags.

Oakes Restoration

*Repairs to Fine Antiques
And Contemporary Furniture
French Polishing, Spray Finishing,
Cabinet Making and Design, Veneering, Boule Work,
Leather Lining, Marquetry, Re-upholstering,
Caning and Rushwork, Carving and Turning,
Clock Restoration, Clock Servicing,
Repairs to Metal Artefacts, Quality Fabric Sales.*

*All work guaranteed to the
highest standards. Established 1991.*

David Oakes

01992 511251 / 07860 954977

Little Berkhamsted, Howe Green & Epping Gren St. Andrew



Church Cleaning.

9th February Margery Bailey

23rd February Jeff and Louise Robinson

Sunday 12th February 11am

Family Service

Sunday 26th February 9.30

Parish Communion

Our FOOD BANK is in the church
please feel free to use it. It is there for
everyone.

WATCH THIS SPACE

We are planning a wonderful year for our community in our church and in our village.

Concerts Afternoon teas with music and a special celebration weekend for the King's Coronation in May. If you would like to be involved in anyway please contact me. Sandie Ash
Thank you

Thank you to everyone who helped during the Christmas period it was most appreciated.

We would also like to thank Nicky & Peter Clark who donated the most wonderful Christmas tree this year and Ross who on his stag weekend came along with his friends and put the tree up.!

Sandie Ash



News from Little Berkhamsted Parish Council

The next meeting of the Parish Council is on **Wednesday 15th March 2023** at 7.30pm in the village hall. The agenda is published on the website and village noticeboard the week before the meeting and residents are welcome to send questions and comments to the clerk beforehand, clerk@littleberkhamsted.org.uk or attend the meeting and ask in person.



20's Plenty for Us

...making your place a better place to be
Little Berkhamsted

Please encourage drivers to s-l-o-w down as they pass through the village by driving as



The Community Café

This is held every Friday morning in the Cricket and Community Pavilion from 10.00am to 12.00. For just £1 come and enjoy a tea or coffee, often with delicious homemade cake and good conversation with your friends and neighbours.

Everyone welcome!

Home Farm Dog Training

Classes are held every Tuesday and Friday morning on the recreation field. For further information and to book please contact Chris at: admin@dogtrainingherts.co.uk or drop into the café at the pavilion on a Friday morning.

East Herts Lottery

Join in and get 2023 off to a healthy start!

Little Berkhamsted Community Facilities for Hire



The Village Hall has disabled access and toilet, a fully equipped kitchen for any refreshment needs, internet access and projector equipment.



The cricket and community pavilion has a fully equipped kitchen, bar area, changing rooms and shower facilities.

Hire Charges (per hour): Little Berkhamsted Resident: **£12** Other: **£17**

For further details contact: Sandie Ash 01707 875221
or clerk@littleberkhamsted.org.uk



Little Berkhamsted.

Baby Group

Every Tuesday 10 - 11.30am
St Andrew's Church,

Very casual so feel free to
pop in and say hello!

All babies and toddlers welcome
with parents,
grandparents and carers.



Master Art Workshops are back in Little Berkhamsted

The workshops return to the Village Hall and
feature renowned and inspirational artists and
crafts brought to our lovely rural location.

The workshops are typically a full day 10am-4pm
with tea/coffee all day refreshments and a 2 course lunch included.

Our Workshops will feature various Art mediums and techniques as well as
other crafts such as Clay, Photography, Jewellery and Christmas Decorations.



Contact Sue on 07973 977192 or Judith on 01992
579199 for more information.

Visit www.masterartworkshops.com
Follow us on Master Art Workshops | Facebook



Glendurgan's Maze.

Glendurgan's Garden lies in a steep wooded valley which meanders from the house to a beach on the Helford River.

Next door is Trebah Gardens. The beach, at the bottom of the garden, was one of the many places in Cornwall from which American troops embarked for the D-Day landings. It is still covered with concrete.

One notable resident was Donald Healey, who designed and built sports cars in the 1950s and 60s, mainly using BMC engines.



JAMES ROBINSON

- PLANT HIRE
- GROUNDWORKS
- PAVING
- DRIVEWAYS
- LANDSCAPING
- SEPTIC TANK INSTALLATION
- SITE CLEARANCE AND PREPARATION
- DEMOLITION

PLEASE CALL TO DISCUSS YOUR NEEDS

07860 445203

admin@j-robinson.co.uk
www.j-robinson.co.uk



Become-Balanced

Locally-based complete wellbeing services including:

Hypnotherapy, Reiki & Life Coaching.

For

Fears/Phobias/Confidence
Stop Smoking/Weight Control
Life & Career Advice/Progression
Self-Worth/Pain Management/
Meditation/Relaxation/Relationships/
Guidance/Positive Change
**Free & no obligation initial
consultation.**

Services available online, at home or
Hatfield/Essendon base.

For more information, testimonials

www.become-balanced.com

01707 434934, 07999 753474

Darren Willbourne



Steve Gibson

Painter and Decorator

Home: 01707 875285

Mobile : 07733428447

Fully insured
References available



Internal decorating only

Stevegibson2013@gmail.com



Newgate Street

Ponsbourne St. Mary

Next

Village Coffee Morning

Monday 6th February
10—12 noon in The Crown

VILLAGE HALL BOOKINGS

All bookings can now be made through the Village website

www.newgatestreet.org/

Follow the link to Hall Rental and Book the Hall .

Book Exchange.

A BIG THANK YOU for the donation from the BOOK EXCHANGE which continues to run at the **Post Office** in Newgate Street Village Hall on Tuesday, Wednesday and Thursday mornings .



What's On in Newgate Street

Table Tennis: Tuesday evenings 7.30 - 9.30pm in the Village Hall. £1 pay and play

Tennis - Tuesday mornings 9.30-10.30am Village Courts. Term time only. Contact 07710 507 215

Book Swap - Pre read books to buy £1 or swap 50p, in the Village Hall Post Office Tuesday & Thursday mornings.

Village Chat - WhatsApp group for people living in the village. To join the group contact 07710 507 215

Village Pub Social - 8pm the second Friday of every month in either The Crown or The Coach & Horses Pubs, come along to meet friends and make new ones. See Village Chat WhatsApp group or Village website for details.

Post Office.

A small Post Office is open on Tuesday and Thursday mornings in the village hall.



Home Wood Tree Services Ltd

Cuffley, Hertfordshire

Clean, tidy, precise and fairly-priced tree surgery
in Cuffley and the local surrounding areas.

FREE WRITTEN QUOTATION – NO OBLIGATION

Contact Michael or Barbara on

Mob: **0771 666 29 32**

Email: *homewoodtrees@yahoo.com*

Small and large jobs

Punctual, polite and courteous personnel

Fully insured and NPTC qualified

Cut-backs from property boundaries - Reductions in tree height
Crown lifting, thinning and reduction - Hedges trimmed
Pruning - Dead wooding - Removal of dangerous branches/limbs
Tree and sectional felling – Pollarding
Chipping and logging – Ecological green waste disposal

Find us on Google!

Marriott & McKellar



TREE SERVICES

Serving Herts, Beds, Essex and the
South of England.

We provide a professional & reliable
service in all aspects of Tree Surgery,
including:

Reducing, Pruning, Thinning, Crown
raising, Hedge Trimming, Topping,
Pollarding, Felling and Stump grinding,

Fully Insured and certified.

Marriottandmckellar@gmail.com

Freddie: 07834 550 841

Ross: 07895 907 629

Three Bears Mobile Vets

Independent, high quality, veterinary
care based in Newgate Street Village.

We provide a home visit service but
also have a fully equipped practice in
Newgate Street.

Tel: **07477 873891**

Email: *threebearsvets@gmail.com*

Website: *www.threebearsvets.co.uk*





**ANTIQUES RESTORATION
AND MODERN**

40 years experience

All Repairs, Polishing, Fully Insured, Free Estimates

Peter Worby Tel: 01920 821973

NO VAT.



BROWNIES, CUBS, BEAVERS AND SCOUTS

Beaver Colony - Thursday 5.30pm - 6.45pm

Cub Pack - Thursday 7.00pm - 8.30pm

Scout Troop - Monday 8.00pm—9:30pm

1st Birch Green Brownies - Monday 6.30pm - 7.45pm

Meetings are held at

Cowper Hall, Hertingfordbury Cowper Junior School, Birch Green, SG14 2LR

Website: www.1stlettygreen.org.uk

C.J.A UPHOLSTERY

- New Designs To Your Own Specification
 - Made To Measure Furniture
 - Home Visits - Portfolio Available
- Have Your Old Furniture Re-Upholstered
Northam • 45 North Street
Nazeing • EN9 2NH

Guaranteed Quality
Workmanship
1000s of Fabrics

28 Years Experience at

Omega Furniture

www.cjaupholstery.co.uk

T: 01992 893 964

M: 07904 359 333



Heating / Plumbing

Heating installation & repairs.

General plumbing.

Boilers installed & serviced.

Oil boiler specialist.

24hr emergency service.

Bathrooms/Showers fitted.

All Work Guaranteed

Phone: 07956 369588

sjheatingplumbing@hotmail.co.uk

**AYERS
FURNITURE
SERVICES**

Furniture Repairs Undertaken

- GLUE CHAIRS & TABLES
- SETTEE & CHAIR SEAT SPRINGS REPLACED
- RESTORE SECOND HAND & ANTIQUE FURNITURE
- HEAT MARKS REMOVED
- POLISHING & LEATHER RESTORATION

Please contact Barry Ayers on

t:01707 261317

m:07768 848604

Diamond Pest Control



Diamond Pest Control have a solution to any pest problems you may be encountering.

If you need a **wasp nest** removed or are experiencing issues with **rodents, moths, cockroaches, pigeons** or any other pests you can contact us on the number below.

We are recruiting for new technicians to join our team. Call us or send us your CV if you are interested!

0208 889 1036

info@diamondpestcontrol.co.uk

www.diamondpestcontrol.co.uk

BigBlackHen.com

The beautifully simple way to sell your home.

Thinking of selling your home?

I offer local expertise (I grew up in "Little B"), innovative marketing and personal "service" all for a low fixed fee

Call Nigel Adams on:

01992 878580



BigBlackHen.com

JUST FEET Foot Health.

Nail cutting, Corns, Verrucas, Thickened Nails, Split Heels, Athlete's Foot, Warts, Hard Skin, Calluses

Mobile Foot Health Professional

Deborah McLoughlin, MCFHP
MAFHP

Tel: 07973 872967

e-mail:

d.a.mcloughlin@btopenworld.com

Please mention HHW Parish Magazine when responding to an advert.

OAKLAND GARDENS

L & M SWAIN GARDEN MAINTENANCE

ALL TYPES OF GARDEN WORK UNDERTAKEN
INCLUDING

REGULAR MAINTENANCE AND ONE OFF TIDY UPS

HEDGES CUTTING

TURF LAYING

FENCING



PRUNING

PRESSURE WASHING

PATIOS LAID

TELEPHONE: 01992 511343, 0794 1398 510

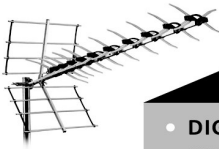

HERTFORD TV SERVICE

Tel: 01992 552955 www.hertfordtvservice.co.uk

Freeview

sky HD

freesat



MEMBER

- DIGITAL FREEVIEW AERIAL INSTALLATIONS
- EXTRA TV POINTS and SKY PLAYBACK
- AERIAL REPAIRS and STORM DAMAGE
- DAB/FM AERIALS and COMMUNAL TV SYSTEMS
- FREESAT HD, SKY+HD and SKY Q
- HIDDEN DISH SPECIALISTS and FOREIGN SATELLITE
- PLASMA/LCD/LED TV, AUDIO and DVD REPAIRS
- TV WALL INSTALLATIONS and HIDDEN CABLES
- WIRELESS BURGLAR INTRUDER ALARM SYSTEMS
- CCTV SYSTEMS IN FULL HD – WATCH ON YOUR TABLET OR SMART PHONE ANYWHERE IN THE WORLD
- WIFI ACCESS POINTS and DATA NETWORK DISTRIBUTION
- SONOS and HOME CINEMA AUDIO SPECIALISTS
- VIDEO DOOR ENTRY and INTERCOM SYSTEMS

UNIT 1B, FOXHOLES AVENUE, HERTFORD SG13 7JG
LOCAL FAMILY BUSINESS ESTABLISHED 1979 • ALL WORK FULLY GUARANTEED

Please mention HHW Parish Magazine when responding to an advert.



NEED A WINDOW CLEANER?

Dirty Windows?

**Excellent standards guaranteed or your money back!
Contact us direct for a list of services provided or visit
our Website or Facebook Page:**



Will: 07737 375618

gleamteamwindowcleaners@outlook.com

www.gleamteamwindowcleaners.com

[@gleamteamwindowcleaners](https://www.facebook.com/gleamteamwindowcleaners)



AMV CHIMNEY SWEEPS

Traditional Chimney Sweep
with brushes,
fireplace sealed and advance
vacuum technology
Used

Inglenooks, Wood burning stoves,
Aga/solid fuel stoves.
Gas fires, cowls fitted, smoke testing,
certificates issued.
Tel:07815 502798.

email
amvchimneysweeps@gmail.com
web www.amvchimneysweeps.co.uk

Certified member of the Institute of Chimney
Sweeps

EDGE

GARDENS

Your friendly local specialists for

- Fencing [new & repairs]
- Landscaping

To talk about your requirements, or for a
free quote, call
Andrew or Nikki today

07808 168 462
0800 00 25 7 25

www.edgegardens.co.uk

Please mention HHW Parish Magazine when responding to an advert.

PRE-SCHOOL & FULL DAYCARE

appledaycare.co.uk



apple
daycare Ltd

CHANGING FUTURES TODAY

appledaycare@mail.com
Tel: 01707 872 949

Hartford Hundred West Group of Parishes



Visit the **Hartford Hundred** web site at

hartfordhundred.org.uk/

for full details of telephone and Zoom services

Village Halls.

LITTLE BERKHAMSTED
01707 875221

(Facilities for the disabled)
NEWGATE STREET
01707 874388 + online
(Facilities for the disabled)

WILD HILL 01707 642632
BAYFORD 01992 511247

BRICKENDON 01992 511551
ESSENDON 07442 499601
(Facilities for the disabled)

Personal,
caring and
independent.

*The complete
funeral service*

24 hour service
•
Private Chapels of Rest
•
Bespoke Funeral Plans
•
Own Crematorium

STEVENAGE • 01438 316623
HITCHIN • 01462 438422
KNEBORTH • 01438 812365
BUNTINGFORD • 01763 274111
WELWYN GARDEN CITY • 01707 390018
WELWYN • 01438 714686
HERTFORD • 01992 582052
WARE • 01920 468551
LETCHWORTH • 01462 684292
HODDESDON • 01920 471709
HARWOOD PARK • 01438 812515

AUSTIN'S

FAMILY FUNERAL DIRECTORS

www.austins.co.uk

Serving the local community for ten generations



Harwood Park

*The perfect setting to commemorate
the life of your loved one*



Crematorium and memorial
gardens created and managed by
the Austin family in the beautiful
Hertfordshire countryside.

www.crematorium.co.uk

MAGAZINE TEAM

Editorial and Advertising

Michael Wainwright, 12 Church Road,
Little Berkhamsted, Hertford. SG13 8LY 01707 875 970
email:- parishmag@begesford.co.uk

Proof readers: Judy Rennie, Sue Wainwright,

Graphics

All photographs M E Wainwright. (unless credited)

Treasurer

Peter Chivers. 53 Wildhill, Essendon, AL9 6EA 01707 642 622

General Distributors

Sue and Mike Wainwright 01707 875 970

Parish Distributors

BAYFORD: Jane Honeyman, 22 Well Row, SG13 8PW 01992 511 391

BRICKENDON: John and Janet Rees, 8 Brickendon Green, SG13 8PB.
01992 511 515

ESSENDON: Shirley Christison, 24 Rectory Close, AL9 6HG, 01707 261 437

WILD HILL: Sue Horner, Butlers Mead, 3 Hornbeam Lane, AL9 6JF
07768 166 938

LITTLE BERKHAMSTED: Margery Bailey, The Tower House, Stockings Lane,
SG13 8LW 01707 875 791

NEWGATE STREET: Angela Bryant, 29 Newgate Street Village, SG13 8RP
01707 874 805

Postal Distribution: Peter Chivers, 53 Wildhill, Essendon, AL9 6EA
01707 642 622

**Copy for the magazine, please by the
12th of each month,
or earlier if possible.**

Please note this is the deadline for copy and not the target date.

Subscription rates: 80p per copy or £8 for a year.

Postal rates: 2nd class only £21.00

The Editor reserves the right to shorten or omit articles or refuse advertisements. The opinions expressed in this magazine are not necessarily those of Clergy, Editor or Publishers. The inclusion of advertisements in the magazine does not imply their endorsement by Clergy, Editor or Publishers.



J.J.
BURGESS
& Sons

Established 1839

**INDEPENDENT
FAMILY FUNERAL DIRECTORS**

Established 1839



*'Creating Memorials that stand as a
lasting act of remembrance'*

**New Memorials, Letter Cutting, Levelling,
Turving, Cleaning, Repairs,
Grave Maintenance, Free Design &
Estimates Given**

For a memorial of distinction, a brochure or a home visit call us on

0800 174 220
24 hours

AlfredHouse
20 The Common
Hatfield
Hertfordshire AL10 0ND

01707 262 122

James House
5 Cole Green
Welwyn Garden
Hertfordshire AL7 3PP

01707 391 808



AH
NICHOLLS
& SONS LTD



Hard Landscaping & Fencing Supplies



Fencing | Aggregates |
Blocks & Kerbs | Porcelain
Paving & Natural Indian
Sandstone | Mixed Concrete
| Grab Lorry Services.

01992 462035

Etteridge Farm Depot
Pembroke Lane
Broxbourne
Hertfordshire
EN10 7QP



Discover two very different golf courses situated in a picturesque 450-acre estate, which provides an idyllic backdrop for one of the most welcoming and progressive golf clubs in England.

A MODERN CLUB IN A TRADITIONAL SETTING



ESSENDON
COUNTRY CLUB

01707 260 360
www.essendoncc.co.uk